

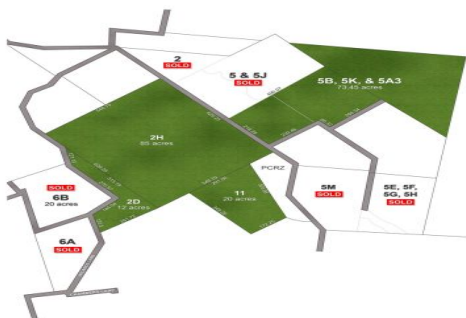

HEATHCOTE
 GP 10

 vicproperties.com.au
9840 8777

Lot 2D/ Hylands Lane, Heathcote, VIC, 3523

HOBBY FARM!

Here is your chance to secure an ideal hobby farm in close proximity of Melbourne and at an affordable price.

Heathcote is reputed to have the longest main street in the southern hemisphere and in October each year, the Heathcote Wine and Food Festival is held to showcase the various wines from the region, most notably its Shiraz wines.

This property is located within the Heathcote Regional Growth Corridor which may provide future potential especially given that the property is surrounded by Rural Living Zoned land to the north and south and is only a short drive back into the town of Heathcote for all amenities.

Also, if you are a boating enthusiast, Lake Eppalock is only a short drive from the township.

Situated a little over an hour from

12acres Under contract

Type: Rural
Sold Date: 07/10/2021
Land: 12 Acres